Minor Swing
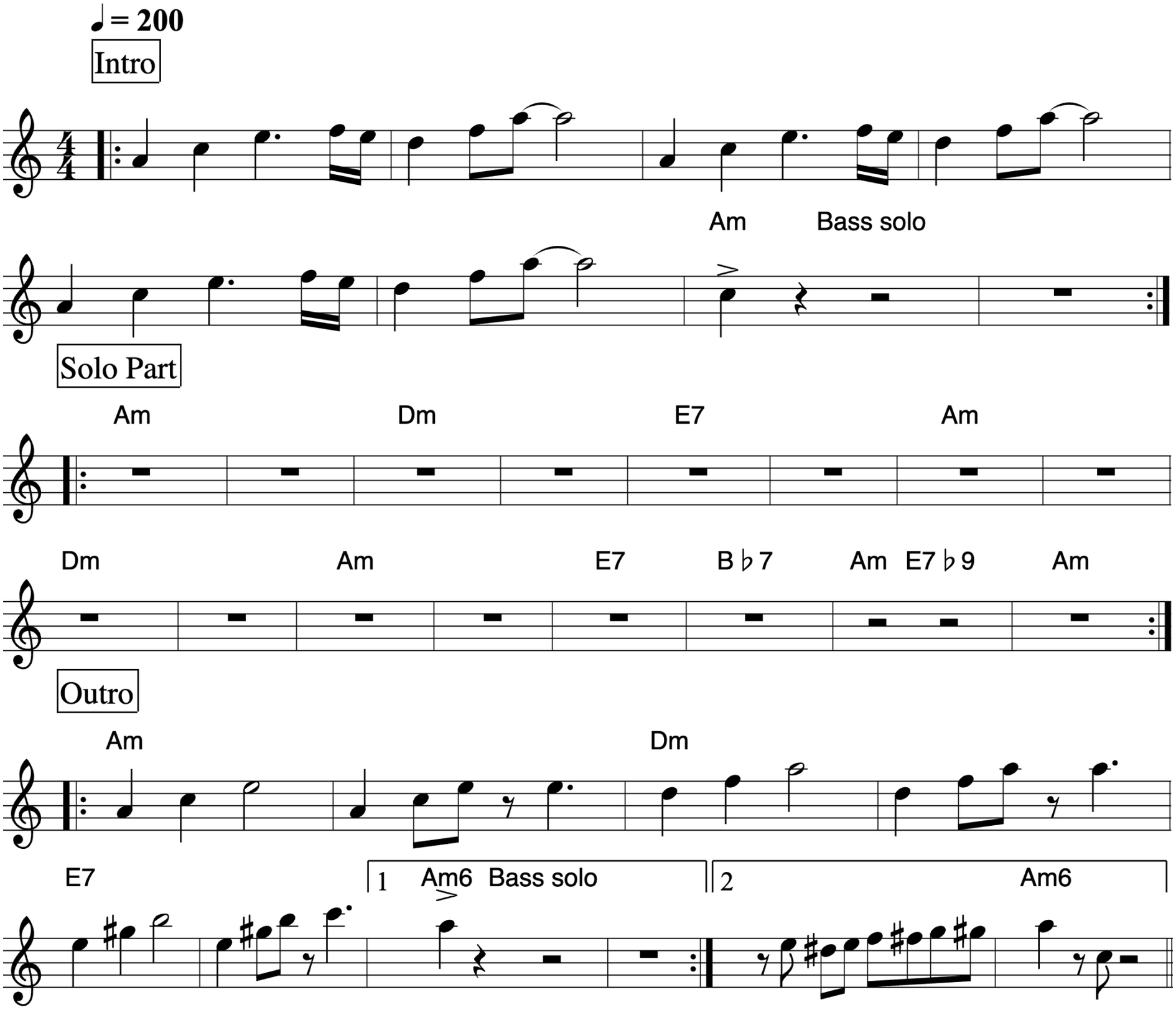
Django Reinhardt